Nipissing/Northeast Parry Sound Health Care Providers
Outbreak Protocol Algorithm

INPATIENT TREATMENT OCCURS

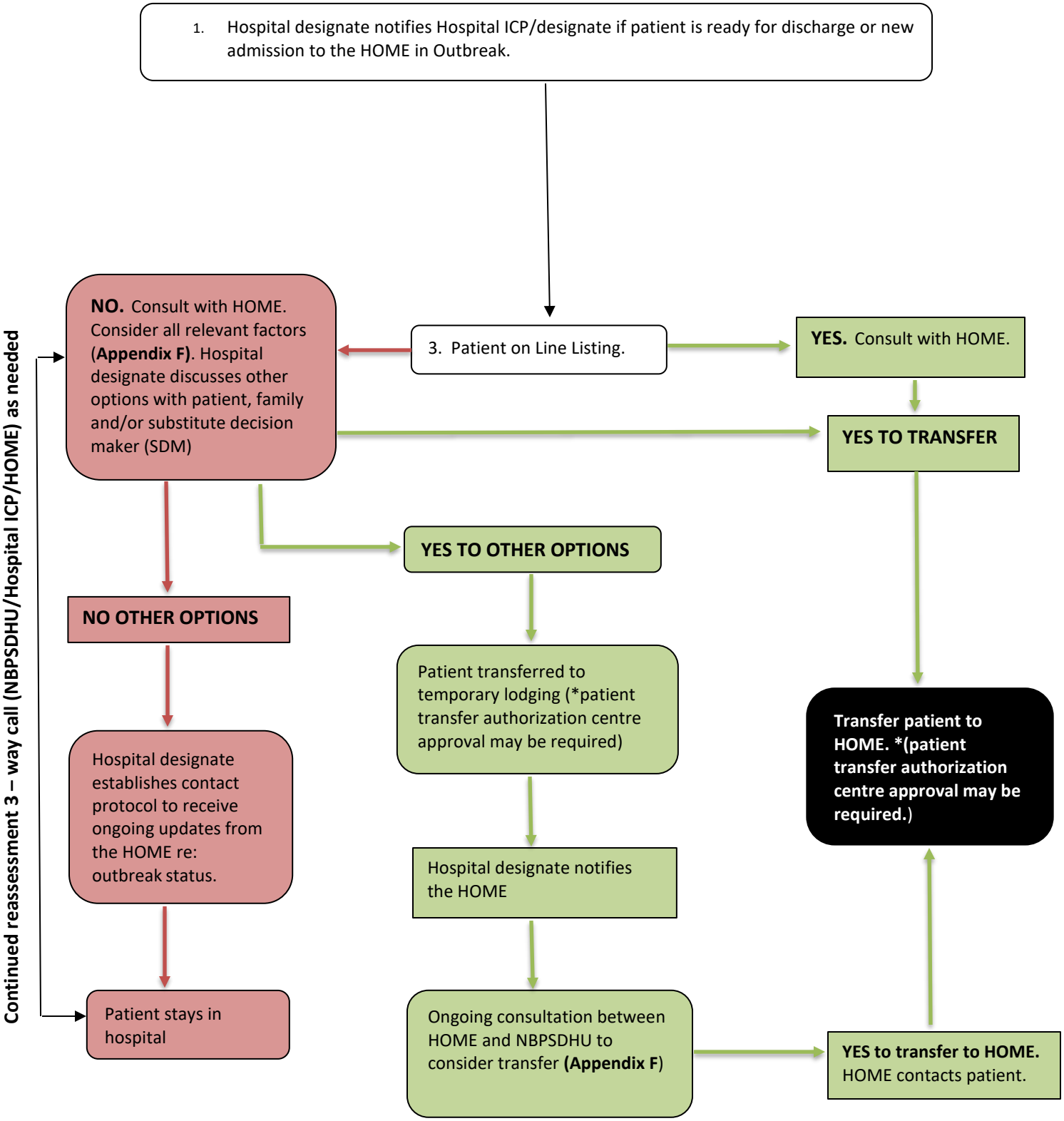

Approved December 2014 by the Nipissing Repatriation Outbreak Work Group
Revised: November 2019
Exhibit for WI-CDC-107 – 2018-11-13