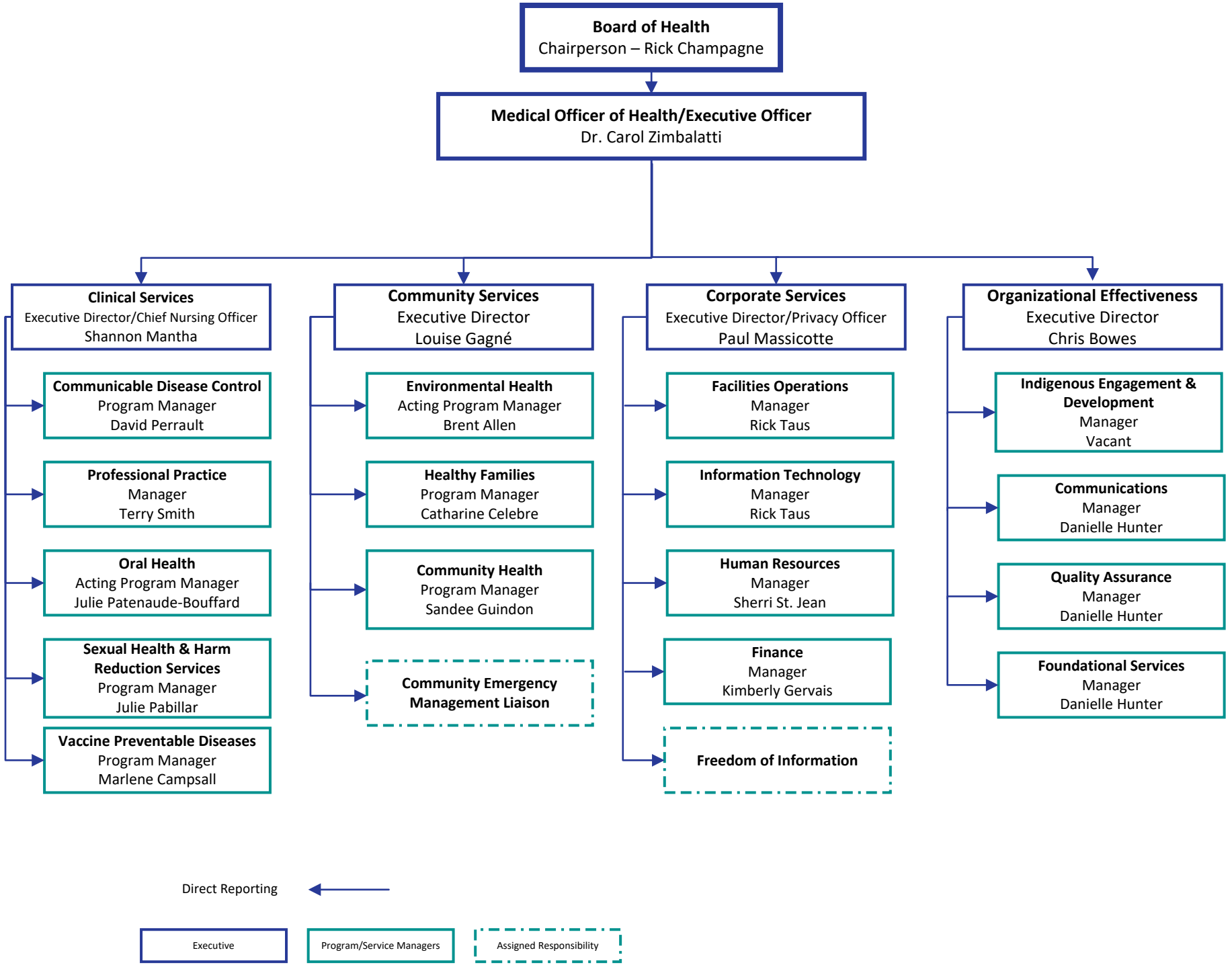
Board of Health
Chairperson – Rick Champagne
Medical Officer of Health/Executive Officer
Dr. Carol Zimbalatti
Clinical Services
Executive Director/Chief Nursing Officer
Shannon Mantha
Communicable Disease Control
Program Manager
David Perrault
Professional Practice
Manager
Terry Smith
Oral Health
Acting Program Manager
Julie Patenaude-Bouffard
Sexual Health & Harm Reduction Services
Program Manager
Julie Pabillar
Vaccine Preventable Diseases
Program Manager
Marlene Campsall
Community Services
Executive Director
Louise Gagné
Environmental Health
Acting Program Manager
Brent Allen
Healthy Families
Program Manager
Catharine Celebre
Community Health
Program Manager
Sandee Guindon
Community Emergency Management Liaison
Corporate Services
Executive Director/Privacy Officer
Paul Massicotte
Facilities Operations
Manager
Rick Taus
Information Technology
Manager
Rick Taus
Human Resources
Manager
Sherri St. Jean
Finance
Manager
Kimberly Gervais
Freedom of Information
Organizational Effectiveness
Executive Director
Chris Bowes
Indigenous Engagement & Development
Manager
Vacant
Communications
Manager
Danielle Hunter
Quality Assurance
Manager
Danielle Hunter
Foundational Services
Manager
Danielle Hunter
Direct Reporting
Executive
Program/Service Managers
Assigned Responsibility

July 14, 2025